

FRONT ELEVATION  
SCALE 1/8" = 1'-0"

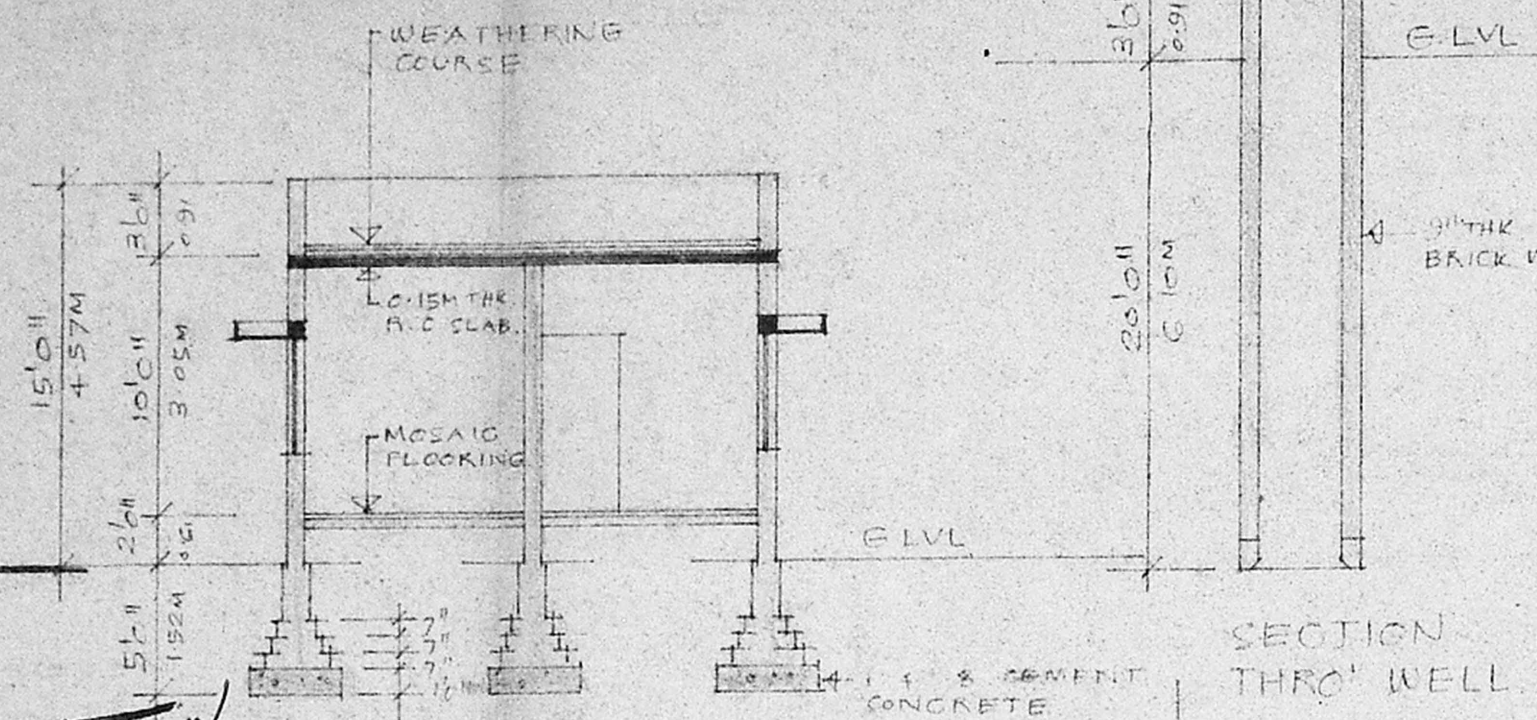

SECTION THRO' WELL  
SCALE 1/8" = 1'-0"

Planning Permit No. **A/15684/487**  
**APPROVED**  
 SUBJECT TO THE CONDITIONS IN THIS OFFICE LETTER.  
 No. **A3/557/93** Date **5/93**  
 FOR MEMBER, SECRETARY  
 MADRAS METROPOLITAN  
 DEVELOPMENT AUTHORITY  
 MADRAS - 600 008.

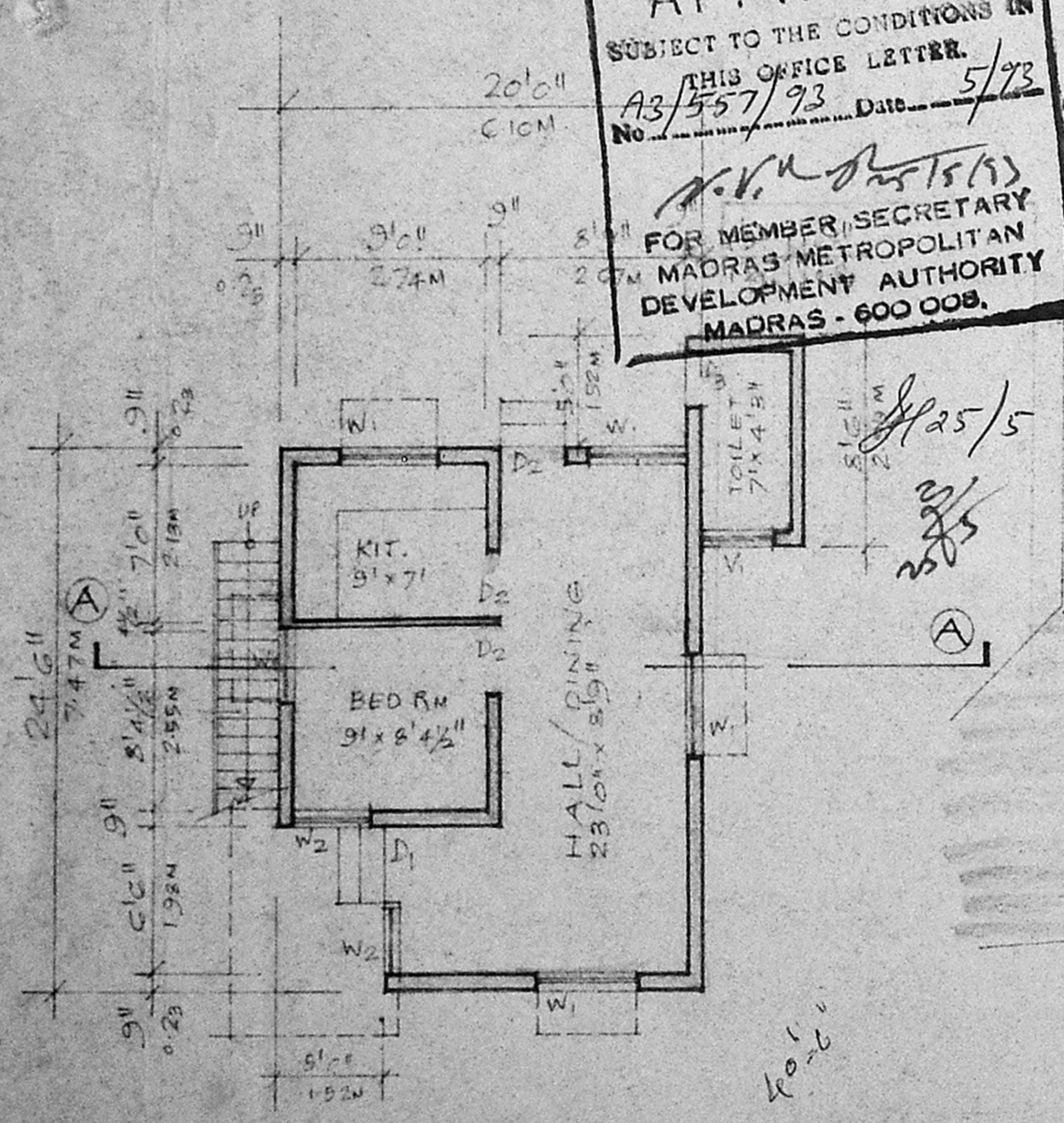

GROUND FLOOR PLAN  
SCALE 1/8" = 1'-0" (1:100)

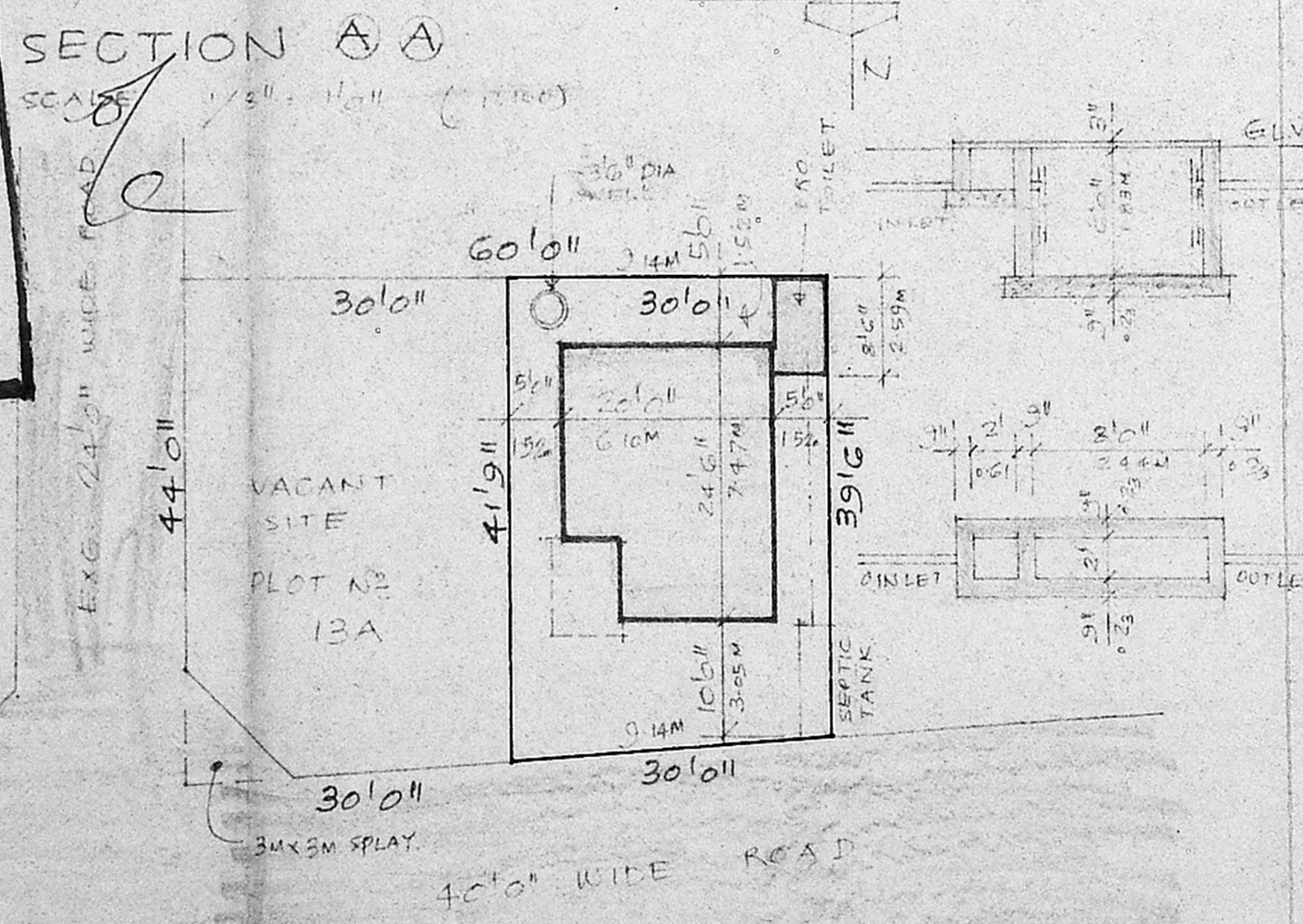

SITE PLAN (WITH RESIDERY PLOT DETAILS.)  
SCALE 1/16" = 1'-0" (1:200)

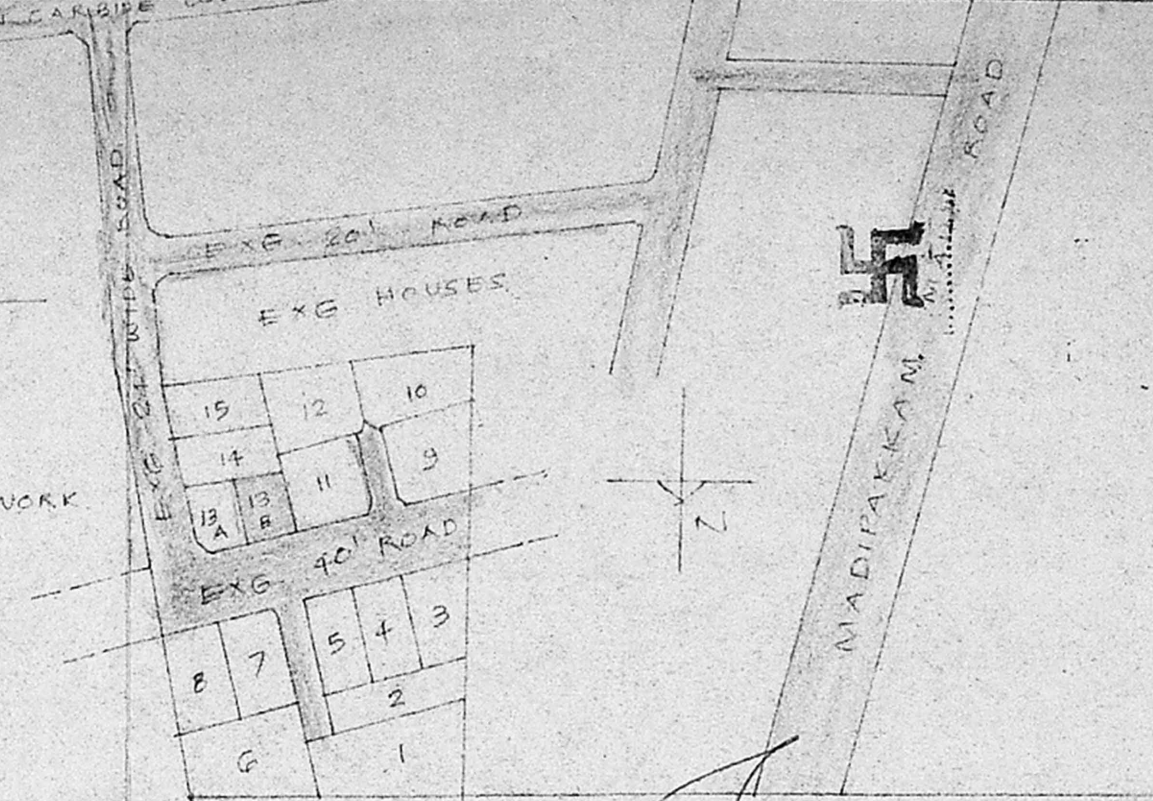

SCHEDULE OF JOINERY

D <sub>1</sub>	3 1/2" x 7 1/2" T.W. FLUSH DOOR.
D <sub>2</sub>	3 1/2" x 7 1/2" T.W. FLUSH DOOR.
D <sub>3</sub>	2 1/2" x 7 1/2" T.W. PANELLED DOOR.
W <sub>1</sub>	4 1/2" x 4 1/2" T.W. GLAZED WINDOW.
W <sub>2</sub>	3 1/2" x 4 1/2" T.W. GLAZED WINDOW.

*Scrutiny plan*  
*gls/2*

PROPOSED WORK    EXISTING STREET  
 PLOT OUTLINE

PROPOSED HOUSE FOR  
**MR. G. GANESAN**  
 AT PLOT NO. 13B, S.N. 59/2 ABC  
 OF V.N. 135 ULLAGARAM  
 VILLAGE, SAIDAPET TALUK.  
 CHENGAI-MGR DIST.  
 APP. LAY-OUT BY MMDA PP/LO NO. 14/83

Signature of Owner: *G. Ganesh*  
 Signature of Engineer: *R. Mohan Rao*  
**R. Mohan Rao, D.C.E.**  
 LICENSED SURVEYOR  
 Corporation of Madras  
 REG. No. 14  
 AMBATTUR TOWN SHIP  
 ALANDUR MUNICIPALITY  
 Consulting Engineer  
 Office: 15, Madhav Road  
 T. NAGAR, MADRAS-600 012  
 Phone: 440782